



CLINTON MOUND TRACT

BROOKLYN

REDIVIDED, FEBY 1869.

By consent of All Parties having Purchased under former Subdivision

J. A. Boardman
County Surveyor

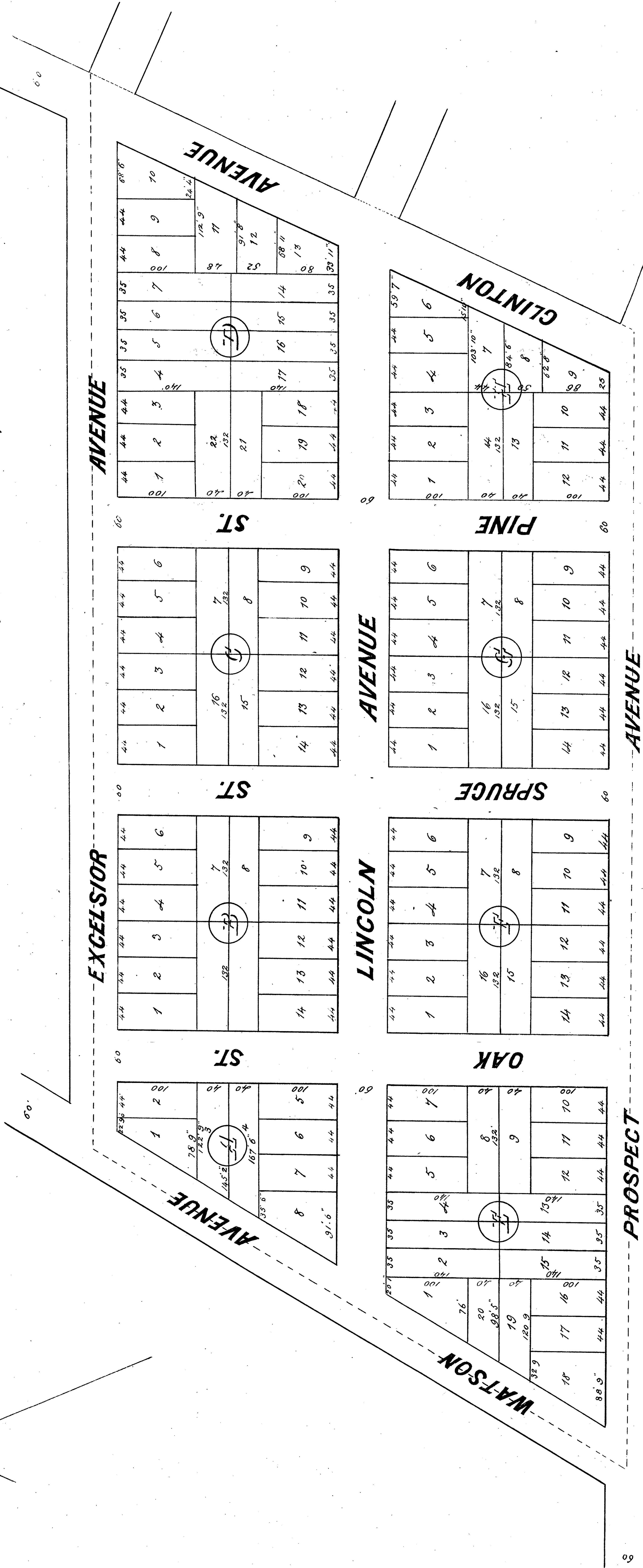
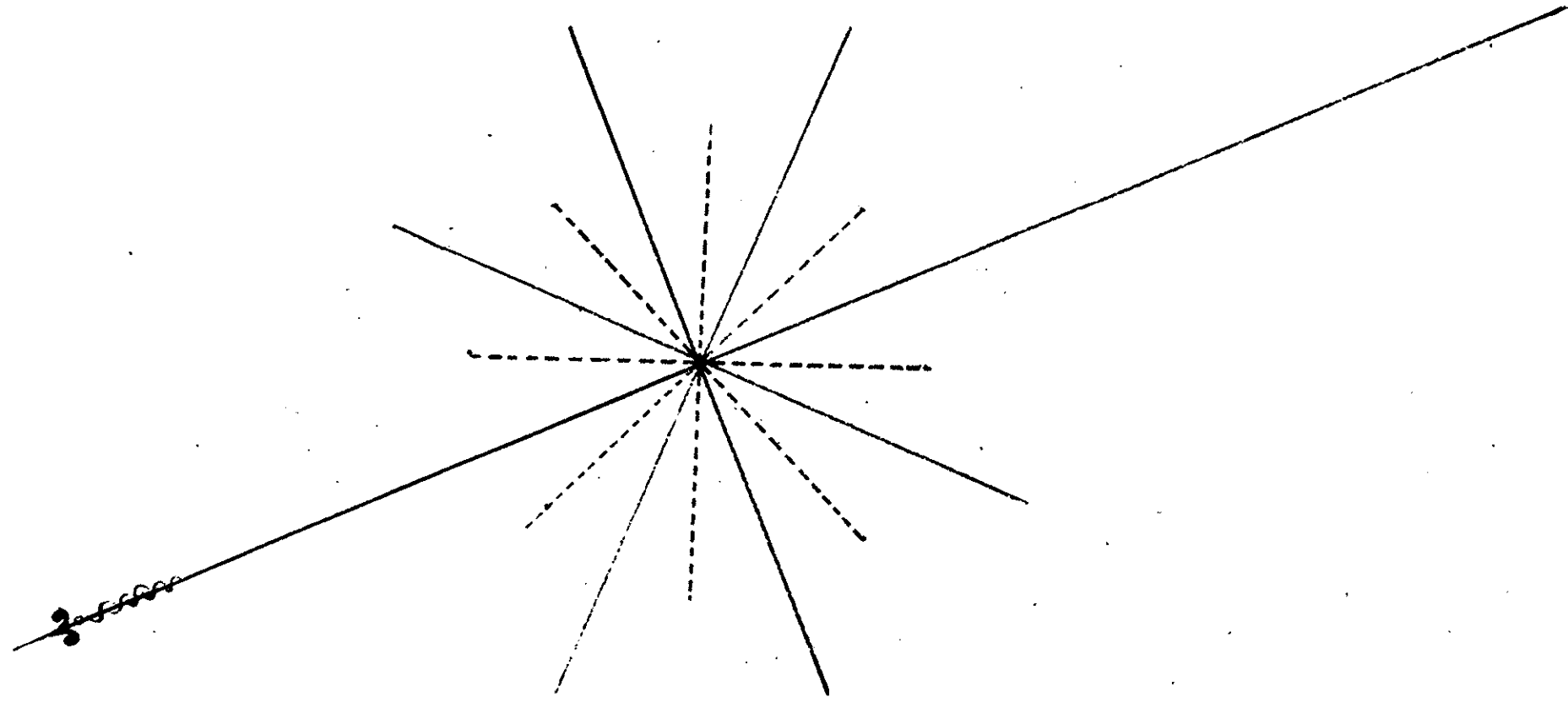

*Filed in the Records office
of Alameda County at request
of Bamber & Co. March 16 1869
at 32 Main Street J. A. Boardman
J. A. Boardman Recorder
By C. A. Moore Deputy*